

KOLB LAND CONSULTING, INC.
LAND SURVEYING • SUBDIVIDING • LAND PLANNING

LAKE GENEVA, WISCONSIN 53147

CSM # 1162

PLAT OF SURVEY OF

A PARCEL OF LAND LOCATED IN BLOCK 1, ELDERKIN ADDITION TO THE CITY OF ELKHORN AND IN THE NORTHWEST 1/4 OF SECTION 6, T 2 N, R 17 E, WALWORTH COUNTY, WI.
TAX KEY NO. YEK-8

ORDERED BY: I.D.L. MORTGAGE CORP.
P.O. BOX 1256
KENOSHA, WI. 53141

NOTE: THE PLACEMENT OF MONUMENTS HAS BEEN WAIVED BY THE CLIENT AS PERMITTED IN A-E 5.01(B).

LEGEND

- ⊙ IRON PIPE FOUND
- IRON ROD FOUND
- (3') RECORDED DISTANCE
- UTILITY POLE

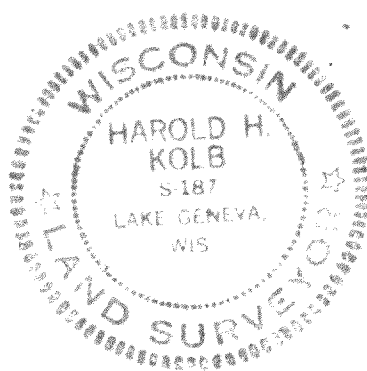

I HEREBY CERTIFY THAT I HAVE SURVEYED THE ABOVE DESCRIBED PROPERTY AND THAT THE ABOVE MAP IS A TRUE REPRESENTATION THEREOF AND SHOWS THE SIZE AND LOCATION OF THE PROPERTY, ITS EXTERIOR BOUNDARIES, THE LOCATION OF ALL VISIBLE STRUCTURES AND DIMENSIONS OF ALL PRINCIPAL BUILDINGS THEREON, BOUNDARY FENCES, APPARENT EASEMENTS, ROADWAYS AND VISIBLE ENCROACHMENTS, IF ANY.

THIS SURVEY IS MADE FOR THE USE OF THE PRESENT OWNERS OF THE PROPERTY, AND ALSO THOSE WHO PURCHASE, MORTGAGE, OR GUARANTEE THE TITLE THERETO WITHIN ONE (1) YEAR FROM THE DATE HEREOF.

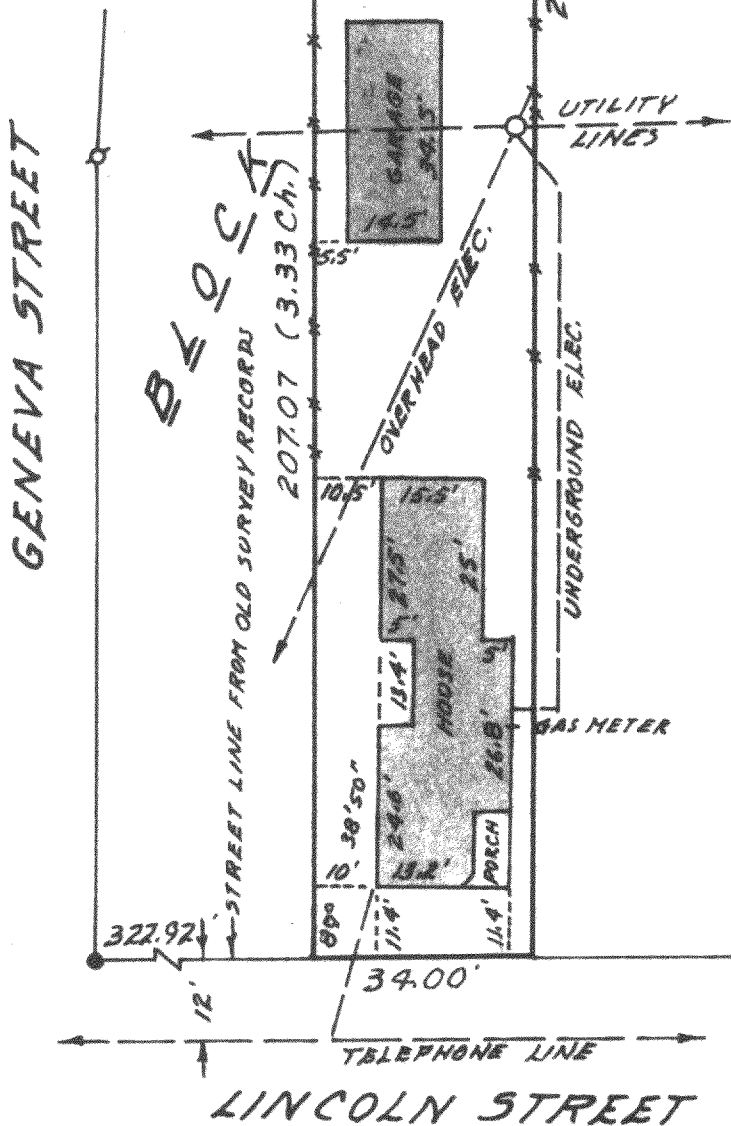

SCALE: 1"=30'

Harold H. Kolb

WISCONSIN REGISTERED LAND SURVEYOR, S- 187
DATE MARCH 14, 1983